

PERMIT

CITY OF NAPOLEON - BUILDING DEPARTMENT

255 West Riverview Avenue, Napoleon, Ohio 43545 - 419-592-4010

Permit No. 01184 Issued 6-18-86
date

Job Location 419 Filmore
address

Lot _____
sub-div or legal discript

Issued By _____
building official

Owner Steve VanAusdale
name tel.

Address Welsted Avenue

Agent Tom Aschemeyer 592-9255
builder-eng.-etc. tel.

Address 1231 Detroit Ave. - Napoleon, Ohio

Description of Use Residential

Residential 1
no. dwelling units

Commercial _____ Industrial _____

New _____ Add'n. _____ Alter X Remodel _____

Mixed Occupancy _____

Change of Occupancy _____

Estimated Cost \$ _____

FEES	BASE	PLUS	TOTAL
BUILDING			
<input checked="" type="checkbox"/> ELECTRICAL	5.00	2.00	7.00
<input type="checkbox"/> PLUMBING			
<input type="checkbox"/> MECHANICAL			
<input type="checkbox"/> DEMOLITION			
<input type="checkbox"/> ZONING			
<input type="checkbox"/> SIGN			
WATER TAP			
SEWER TAP			
TEMP. ELECT.			
ADDITIONAL PLAN REVIEW	Struct. _____ hrs		
	Elect. _____ hrs		
TOTAL FEES.....			\$7.00
LESS MIN. FEES PAID _____			
			<small>date</small>
BALANCE DUE.....			

ZONING INFORMATION

district	lot dimensions	area	front yd	side yds	rear yd
max hgt	no pkg spaces	no ldg spaces	max cover	petition or appeal req'd	date appr

WORK INFORMATION:

Size: Length _____ Width _____ Stories _____ Ground Floor Area 625 - S.F. ⁺

Height _____ Building Volume (for demo. permit) _____ cu. ft.

Electrical: 2-additional circuits
brief description

Plumbing: _____
brief description

Mechanical: _____
brief description

Sign: _____ Dimensions _____ Sign Area _____
type

Additional Information: Provide ground fauct Cir. interopyers for bathroom kitchen & exterior
recepticals

PAID

Date June 19, 1986 Applicant Signature Thomas Aschemeyer JUN 19 1986
owner-agent

CITY OF NAPOLEON

CITY OF NAPOLEON
BUILDING INSPECTION DEPARTMENT
APPLICATION FOR ELECTRICAL PERMIT
(Please print or type)

The undersigned hereby makes application for installation or replacement of electrical equipment as herein specified, agreeing to do all such work in strict accordance with the City of Napoleon's adopted Electrical Codes.

Owner's Name Steve Van Ausdale Address _____

Electrical Contractor Tom Aschmeier Telephone No. 592-9255

Address 1231 Detroit ave Napoleon

General Contractor Steve Van Ausdale Telephone No. _____

Address _____

Location of Project 419 FILMORE Cost of Project _____

Work Information:

Residential 1 Commercial _____ Industrial _____

No. Units

New _____ Service Change _____ Rewiring X Additional Wiring ✓

Brief Description of Work: Install two new circuits

Size of proposed service entrance _____ Number of new circuits 2

Type of proposed service entrance _____ Underground _____ Overhead _____

Require Temporary Electric _____ (Yes or No)

Total Floor Area - Commercial and Industrial only 625 +/- sq. ft.

Additional Information: _____

*Ground fault circuit interrupter protection is required on all 120-volt single phase, 15 and 20 amp. Circuits which are part of a temporary electric service: and also on bathroom, outdoor, and garage receptacles in all dwelling units. Art. 220-8 N.E.C.

Application for permit shall be accompanied by two complete sets of plans including: Electrical layout and riser diagram. (For commercial and industrial work only).

Date 6-17-86

Applicant's Signature Thomas Aschmeier

PERMIT NO.

PERMIT FEE \$

PERMIT

CITY OF NAPOLEON - BUILDING DEPARTMENT

255 West Riverview Avenue, Napoleon, Ohio 43545 - 419-592-4010

Permit No. 01184 issued _____ date _____
 Job Location 419 FILMORE address _____
 Lot _____ sub-div or legal discript _____
 Issued By _____ building official _____
 Owner STEVE VAN RUSOALE name _____ tel. _____
 Address WEESTRD AVE _____
 Agent TOM FISCHMEYER 592-9255 builder-eng.-etc. tel. _____
 Address 1231 DETROIT AVE NAP. OH. _____
 Description of Use RESIDENTIAL _____
 Residential 1 no. dwelling units _____
 Commercial _____ Industrial _____
 New _____ Add'n. _____ Alter X Remodel _____
 Mixed Occupancy _____
 Change of Occupancy _____
 Estimated Cost \$ _____

FEES	BASE	PLUS	TOTAL
<input type="checkbox"/> BUILDING			
<input checked="" type="checkbox"/> ELECTRICAL	<u>5.00</u>	<u>2.00</u>	<u>7.00</u>
<input type="checkbox"/> PLUMBING			
<input type="checkbox"/> MECHANICAL			
<input type="checkbox"/> DEMOLITION			
<input type="checkbox"/> ZONING			
<input type="checkbox"/> SIGN			
WATER TAP			
SEWER TAP			
TEMP. ELECT.			
ADDITIONAL PLAN REVIEW	Struct. _____ hrs		
	Elect. _____ hrs		
TOTAL FEES.....			<u>7.00</u>
LESS MIN. FEES PAID _____ date _____			
BALANCE DUE.....			

ZONING INFORMATION

district	lot dimensions	area	front yd	side yds	rear yd
max hgt	no pkg spaces	no ldg spaces	max cover	petition or appeal req'd	date appr

WORK INFORMATION:

Size: Length _____ Width _____ Stories _____ Ground Floor Area 625 ± S.F.
 Height _____ Building Volume (for demo. permit) _____ cu. ft.
 Electrical: 2- ADDITIONAL CIRCUITS brief description _____
 Plumbing: _____ brief description _____
 Mechanical: _____ brief description _____
 Sign: _____ Dimensions _____ Sign Area _____
 Additional Information: PROVIDE GROUND FAULT CIR. INTERRUPTERS
FOR BATHROOM KITCHEN + EXTERIOR RECEPTALS
 Date _____ Applicant Signature _____ owner-agent _____

60.00' FILLMORE 419 FILLMORE

60.00' MAPLE

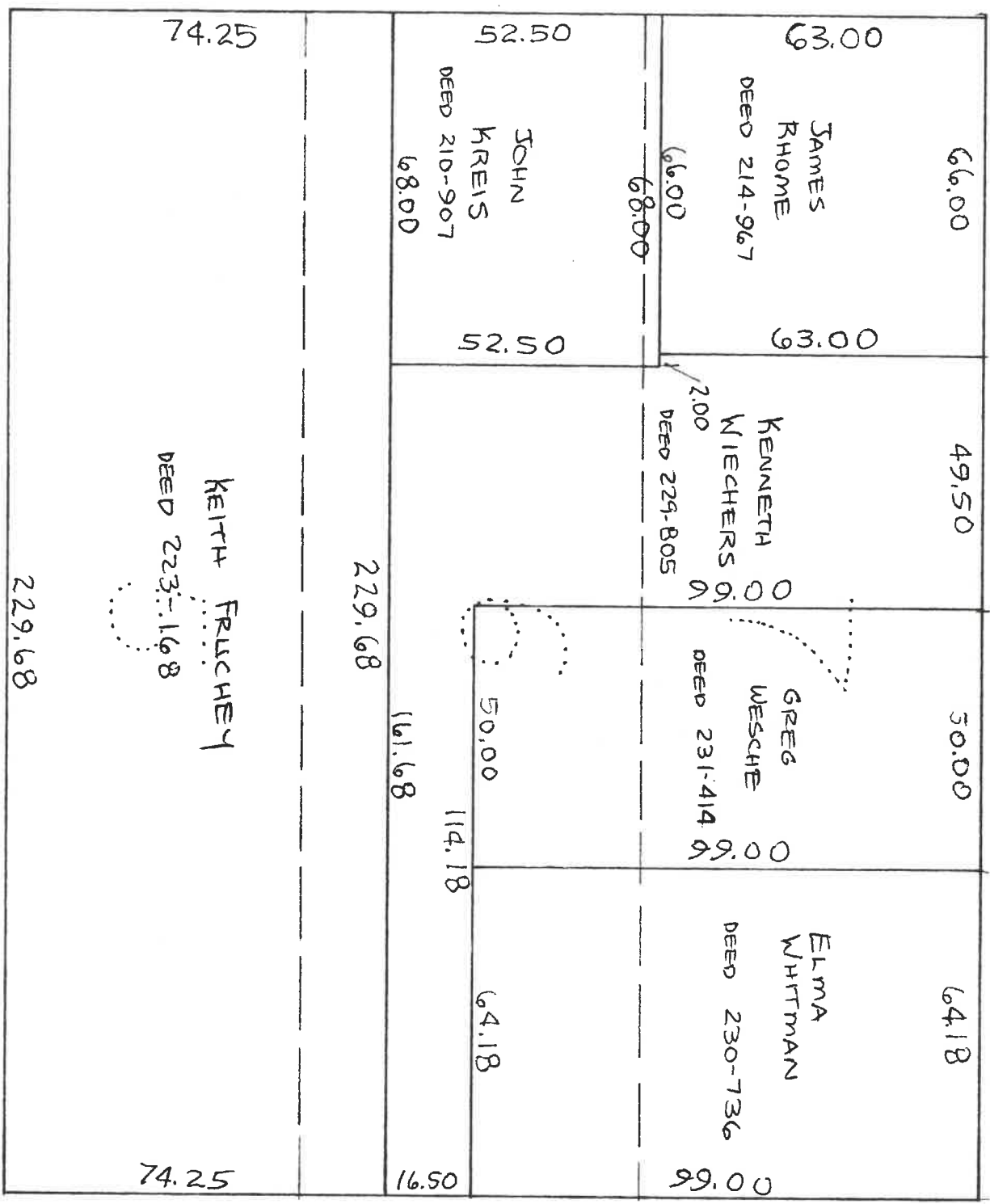

ORIGINAL LOTS ARE 66.00' x 229.68'

100 LINKS x 348 LINKS
CYRUS MONTGOMERY'S 1ST ADDITION
MAY 1881

19 JULY 1885

